

PARCEL MAP NO. 3560

BEING A DIVISION OF THE WEST ONE-HALF OF LOT 1, BLOCK 85, AS SHOWN ON PLAT OF LANDS OF IRVINGTON LAND AND WATER COMPANY, RECORDED IN BOOK 1, PAGE 32, RECORDS OF SURVEY, COUNTY OF SAN BERNARDINO, STATE OF CALIFORNIA.

GARNER, TRACADAS, AND TROY, INC.

DECEMBER 1976

CIVIL ENGINEERING · LAND SURVEYING

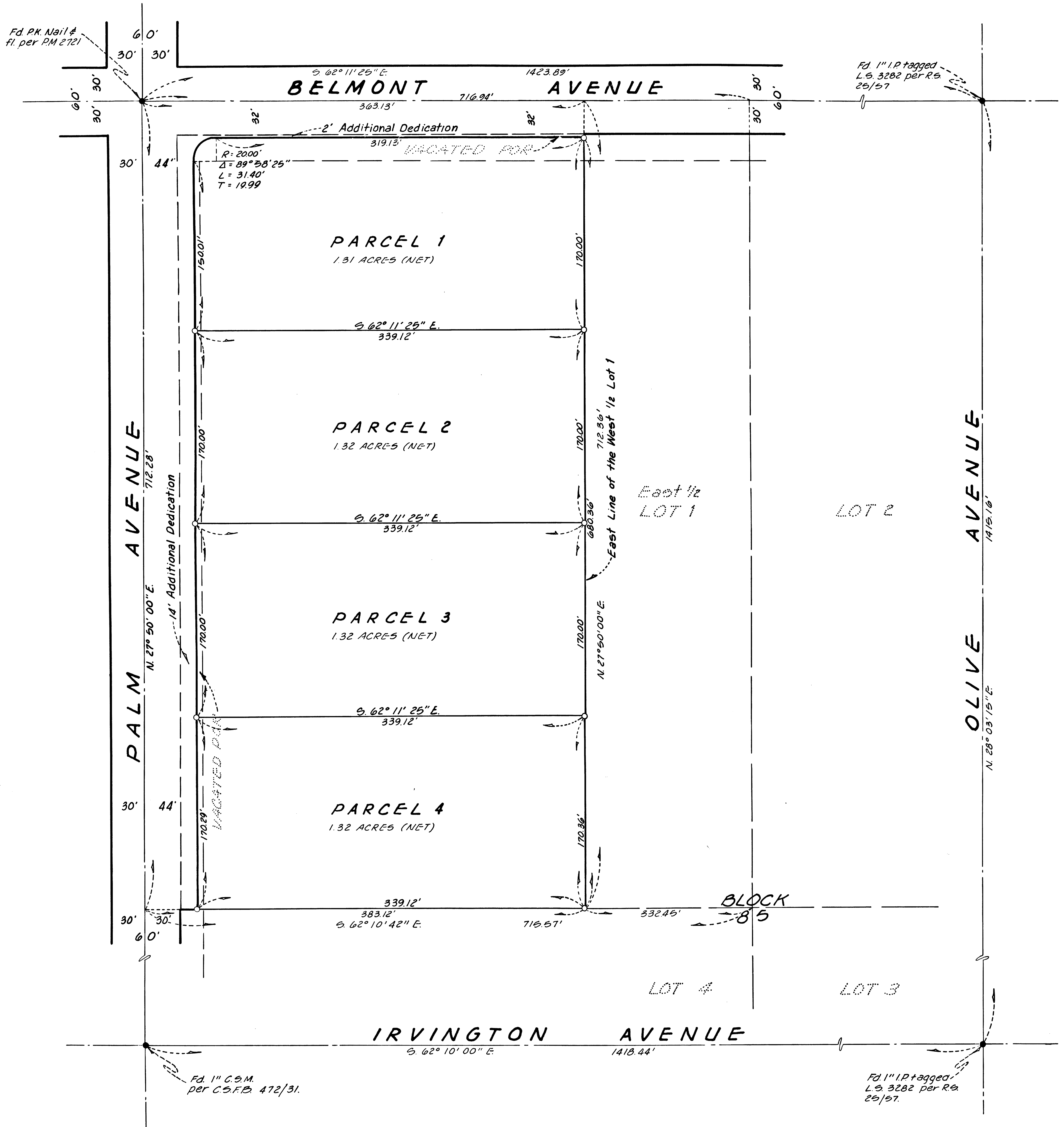

GENERAL NOTES:

1. Basis of Bearing was taken from Centerline of Palm Avenue shown as being N. 27° 50' 00" E. per PM 2721
2. * Indicates monuments found as noted.
3. * Indicates set 1" I.P. tagged L.S. 3035.
4. C.S.M. Denotes County Surveyors Monument.
5. C.S.F.B. Denotes County Surveyors Field Book.

SCALE: 1" = 60'